

SCOPE OF JOB

1. Supply and install new Logo sign on front, right and left walls.
2. Refurbish existing roadside pylon.
3. Supply and install white neon border around top edge of building walls.
4. Supply and install 2 exterior free-standing drive thru menus (1) preview and (1) order menu.
5. Supply and install a dining room menu and lighted tray sign.
6. Supply and install direction signs: (1) entrance sign / (1) exit sign / (3) drive-thru direction signs.

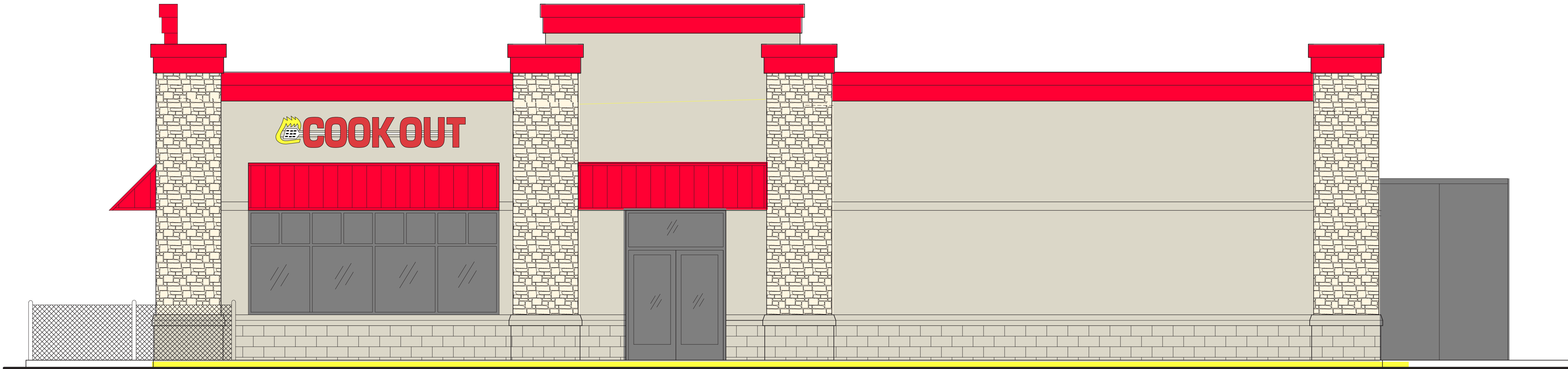

A2.1 SIDE ELEVATION (EAST)



A2.1 FRONT ELEVATION (EAST)

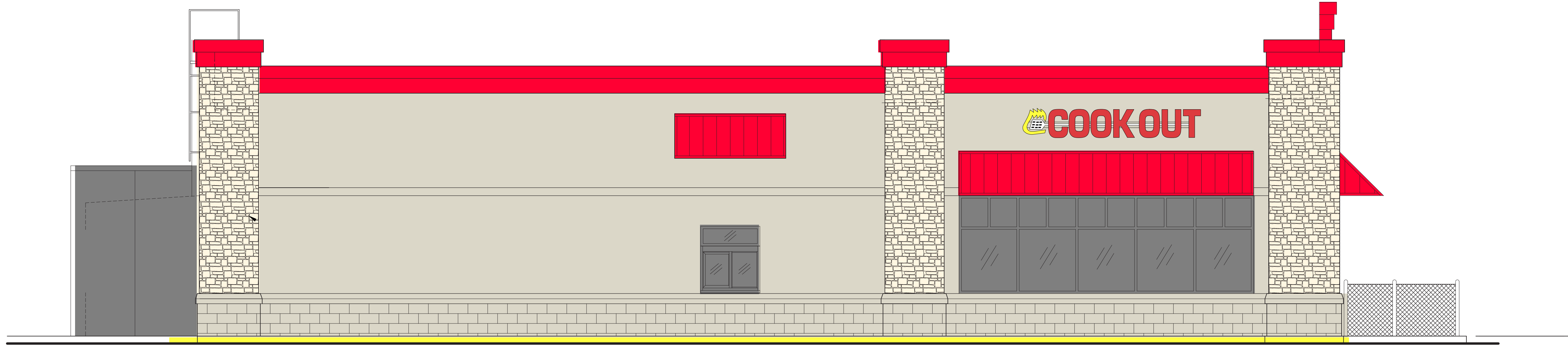

A2.2 SIDE ELEVATION (WEST)

Cook Out exterior menu signs Model FS2014

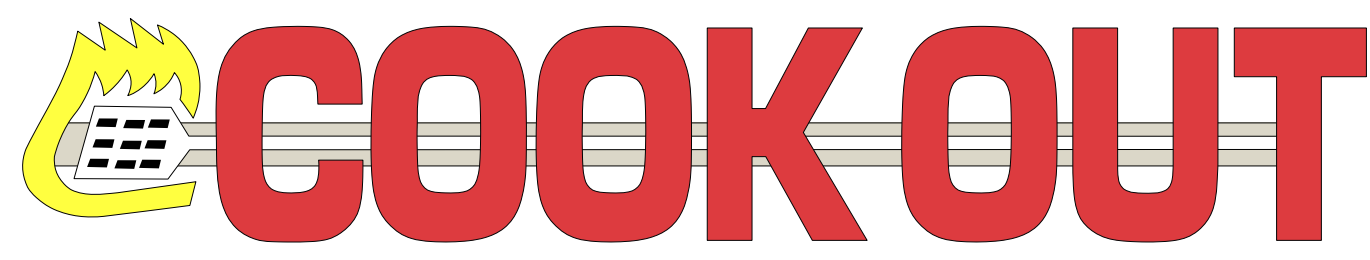

Front wall sign:
 - 14' wide x 2 1/4" high
 - LED lighted channel letters
 - Race-way mounted

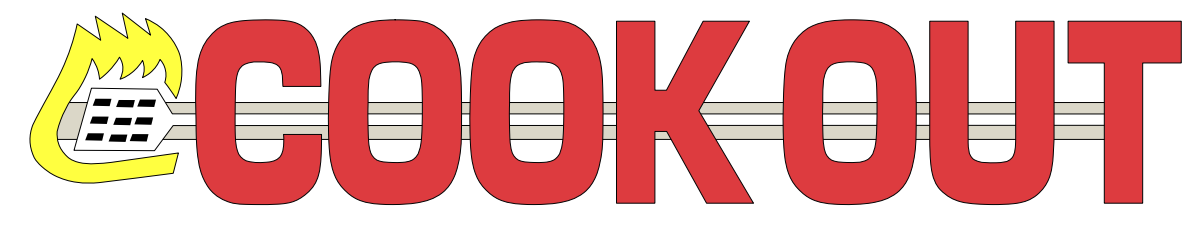

Right and Left wall signs:
 - 12' wide x 2' high
 - LED lighted channel letters
 - Race-way mounted



6' x 12'

Replace faces in existing sign:
 - Pan-formed w/ embossed graphics

Refurbish existing double sided pylon:
 - Repaint pole and cabinets
 - Rplace, ballest and lamps.

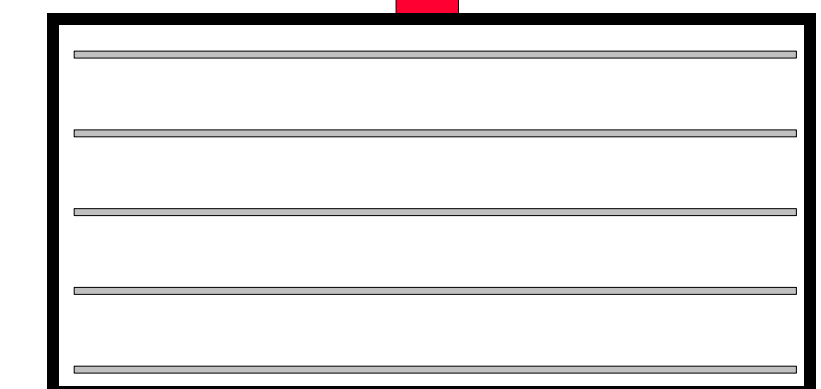

4' x 8

Replace faces in existing sign:
 - Flat acrylic faces w/ changeable copy track