

DINING ROOM SIDE
Logo 33" Tag line 2' high x 42' wide (115.5 sq ft)

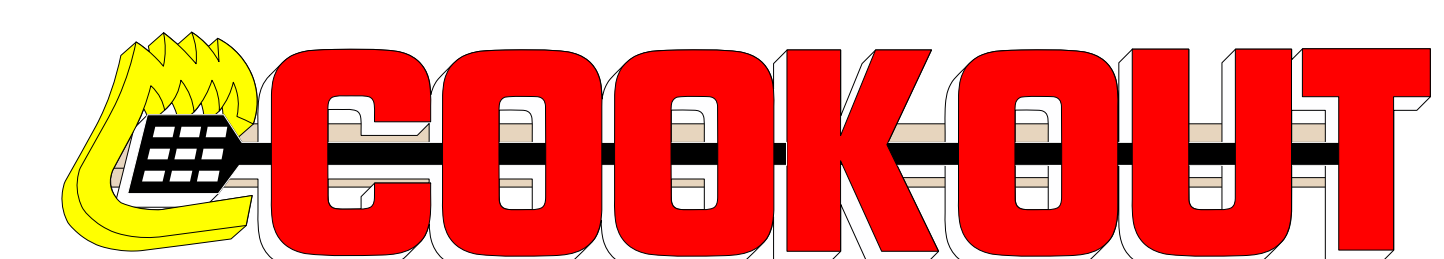

DRIVE THRU SIDE WALL
3' high x 18' wide (54 sq ft)

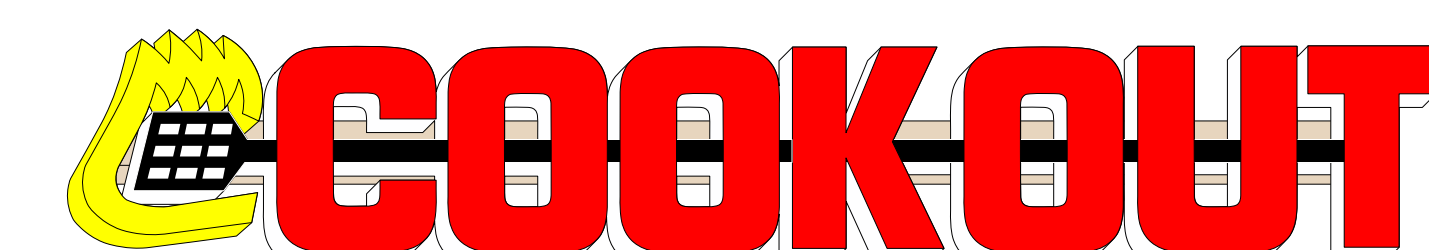

FRONT WALL
4' high x 20' wide (80 sq ft)

Building wall signs
- channel letters on powder coated race-way
- 50,000 hour LED lighted
- UL listed electrical
- 3/16" plastic faces
- .040 aluminum side-wall

3

Re-use existing TACO BELL pylon
Aprox over-all height - 32'

Top ID sign
- Aprox 12.5' x 8'
- Replace plastic faces: (10 year vinyl graphics)
- Relamp and replace ballast

Reader board:
aprox 8' x 4'
- New faces
- Relamp and replace ballast

Repaint post and cabinets

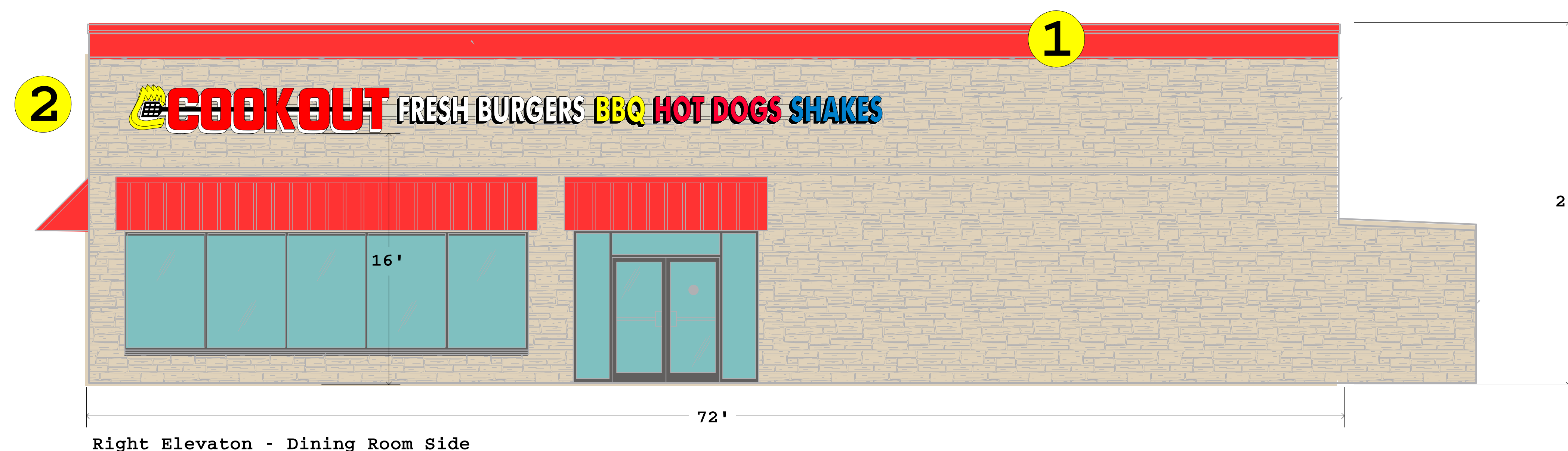
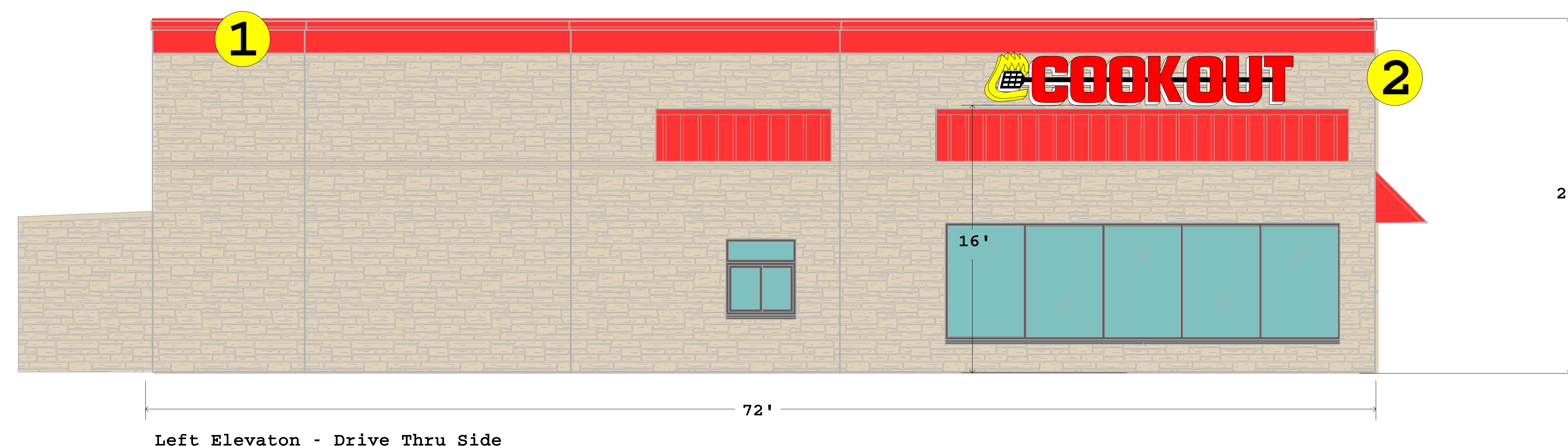

SCOPE OF JOB

- 1** Supply and install (2) rows of white neon all the way around top of building
- 2** Wall signs (channel letters) on 3 walls
- 3** Refurb existing Taco Bell pylon
- 4** (4) drive-up ordering menus.
- 5 6** Interior menu and lighted tray sign **not pictured**

Cook Out exterior menu signs
Model FS2014



scale 3/4" = 1'

