Citi Trends sign drawings

Revision 1 / May 19 / 2015

54" lighted channel letters
5.5'x24' aluminum background panel

Scope of job:
- Supply and install building front sign.
- Supply and install Citi Trends logo in the existing roadside pylon.

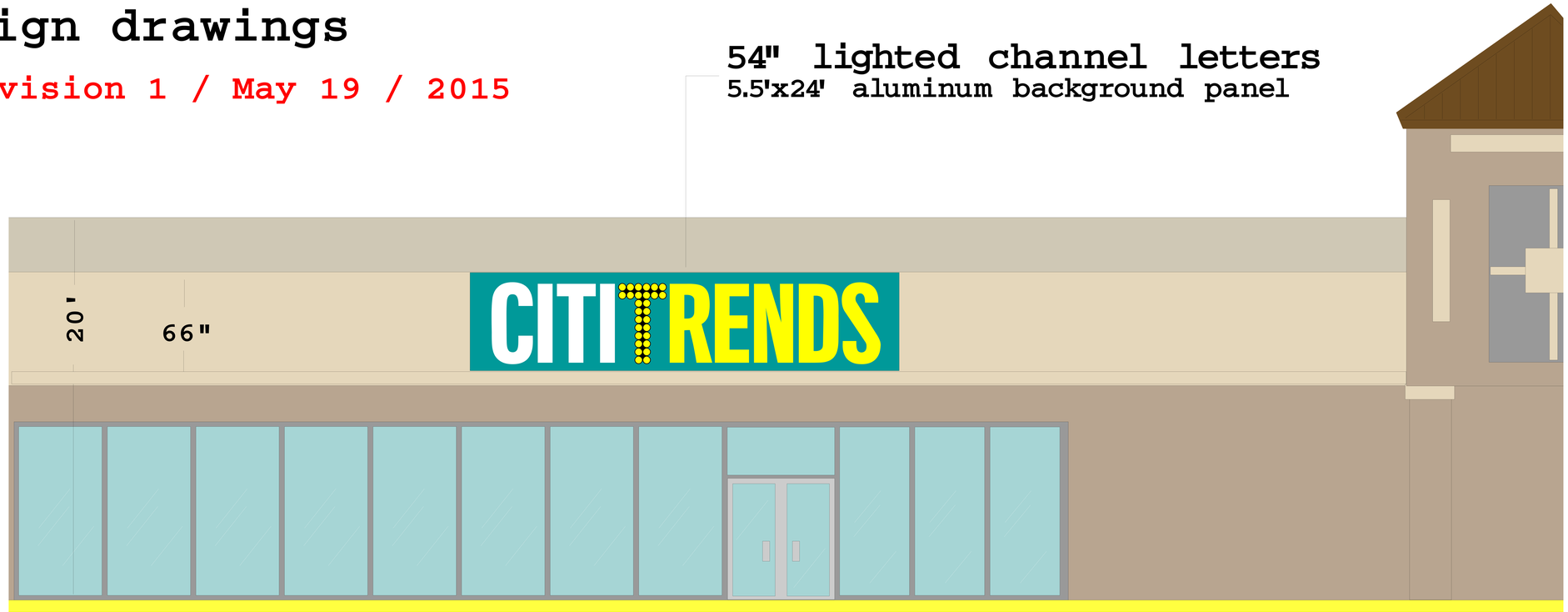

Citi Trends space 80' wide

CITI TRENDS

Channel letters mounted on aluminum panel
- LED lighting
- Aluminum backs and sidewall w/ acrylic faces
- UL listed electrical
- 9 year translucent vinyl graphics

Supply and install Citi Trends logo on existing raodside pylon.
- 10 year translucent viny graphics.
- New plastic if needed.
- Sizes: TBD

CITI TRENDS

Citi Trends
University Center S/C
2809 E Nettleton Ave.
Jonesboro, AR

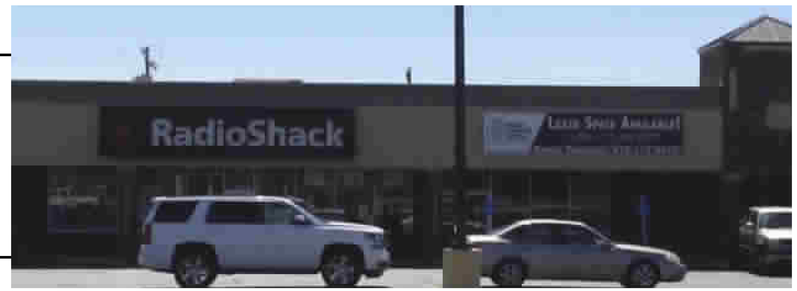

BrandRite SIGN COMPANY INC.

803-533-7446
313 John C Calhoun Drive
Orangeburg SC 29115
Linford Oberholtzer
lin@brandritesign.com
Mobile 803-707-4512